

**national highways**  
3 Piccadilly Place  
Manchester  
M1 3BN

P03	First Issue	ACAR	LPAG	DLAK	AMIT	KWHA
		15/03/22	23/03/22	24/03/22	20/04/22	20/04/22
Revision	Created	Checked	Reviewed	Approved	Authorised	

Kilometres  
0 1 2

Scale @ A3: 1:25,000 | Project Ref No HE565627 | Stage: Stage 3  
© Crown copyright and database rights(2022). All rights reserved. OS 100030649.  
Contains public sector information licensed under the Open Government Licence v3.0.

Project Name  
**A66 Northern Trans-Pennine Project**

Map Title  
**Figure 8.1  
Heritage Resources likely to be subject to Significant Effects  
Scheme: 0102, M6 Junction 40 to Kemplay Bank  
Sheet 1 of 10**

Map Number	Project	Originator	Volume
HE565627	-	AMY	- EHR
S00	-	MP	- LH - 004092
Location		Type	Role   Number

Suitability	Suitability Description	Revision
S4	FIT FOR STAGE APPROVAL	P03

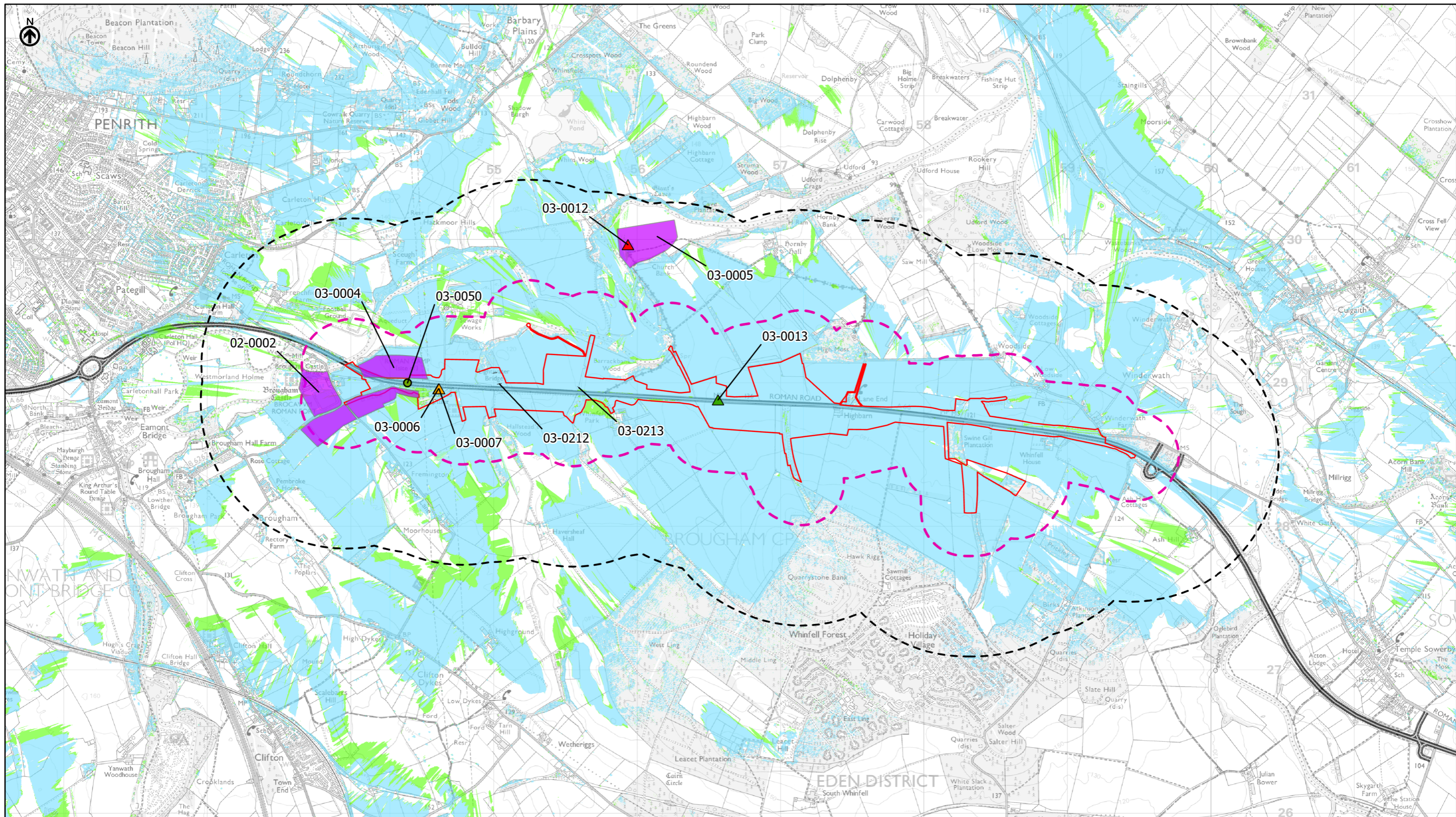

- Existing A66
- Order Limits
- Study Area 300m
- Study Area 1km
- Grade I listed building
- Grade II\* listed building
- Grade II listed building
- Non-designated Heritage Resource
- Non-designated Heritage Resource
- Scheduled Monuments
- Areas Theoretically Visible from Existing A66 (HGV 4.7m) (2m DSM)
- Areas Theoretically Newly Visible from Scheme (HGV 4.7m) (2m DSM)

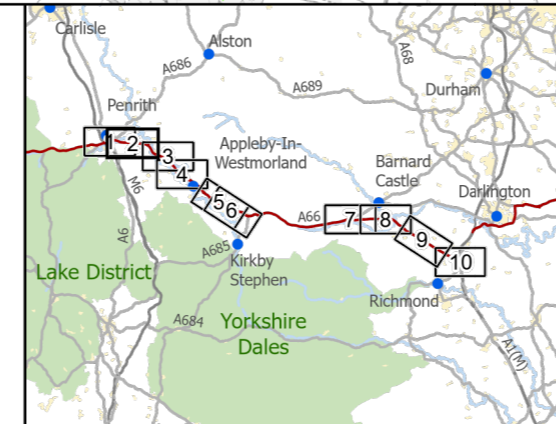

**national highways**  
3 Piccadilly Place  
Manchester  
M1 3BN

P03	First Issue	ACAR	LPAG	DLAK	AMIT	KWHA
		15/03/22	23/03/22	24/03/22	20/04/22	20/04/22
Revision	Created	Checked	Reviewed	Approved	Authorised	

Kilometres  
0 1 2

Scale @ A3: 1:25,000 | Project Ref No HE565627 | Stage: Stage 3  
© Crown copyright and database rights(2022). All rights reserved. OS 100030649.  
Contains public sector information licensed under the Open Government Licence v3.0.

Project Name <b>A66 Northern Trans-Pennine Project</b>			
Map Title Figure 8.1 Heritage Resources likely to be subject to Significant Effects Scheme: 03, Penrith to Temple Sowerby Sheet 2 of 10			
Map Number Project	Originator	Volume	
HE565627	AMY	EHR	
Location S00		Type	Role
S00		MP	LH
S00		MP	LH
Suitability S4	Suitability Description FIT FOR STAGE APPROVAL		Revision P03

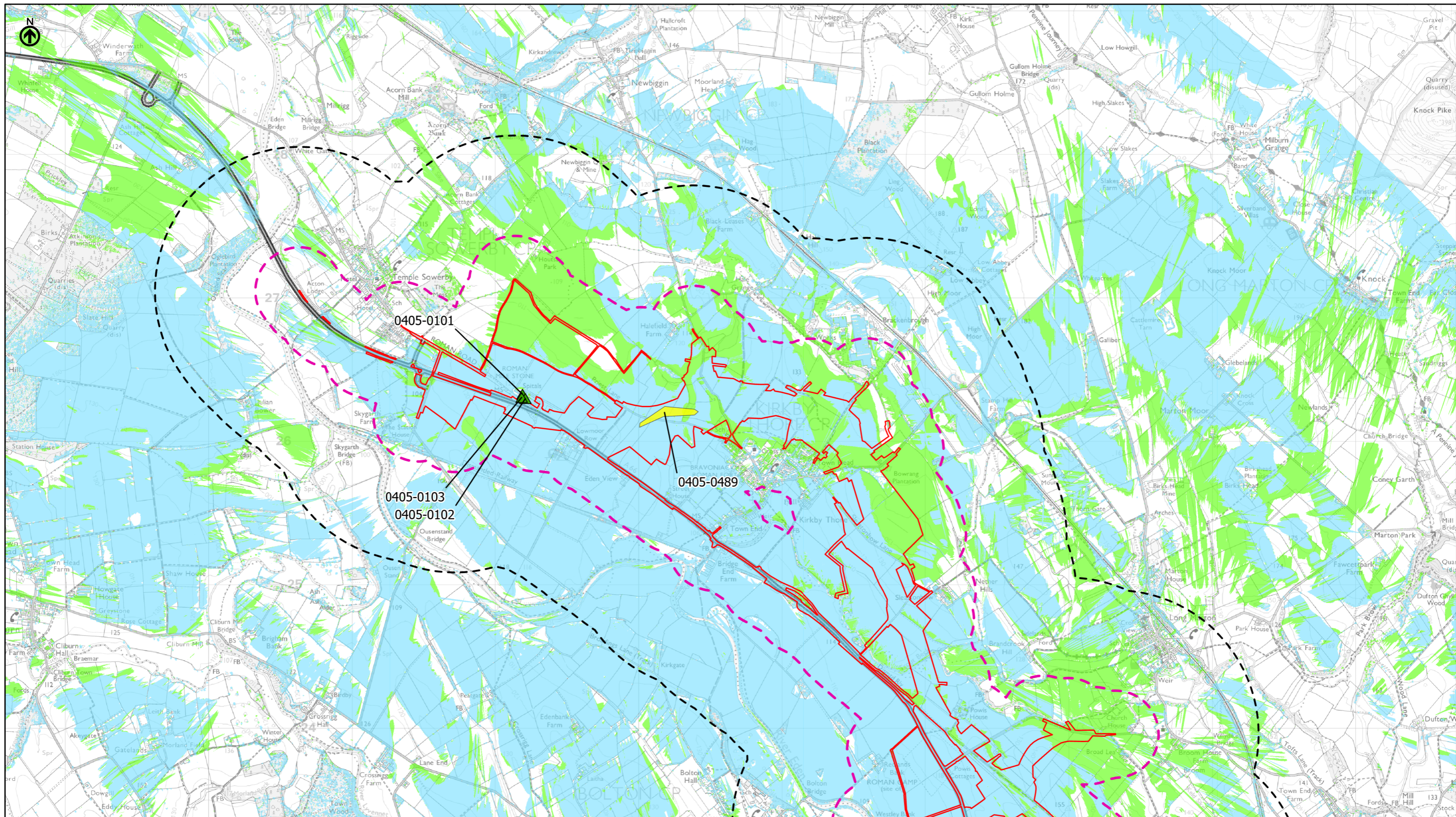

- Existing A66
- Order Limits
- Study Area 300m
- Study Area 1km
- Grade I listed building
- Grade II\* listed building
- Grade II listed building
- Non-designated Heritage Resource
- Non-designated Heritage Resource
- Scheduled Monuments
- Areas Theoretically Visible from Existing A66 (HGV 4.7m) (2m DSM)
- Areas Theoretically Newly Visible from Scheme (HGV 4.7m) (2m DSM)

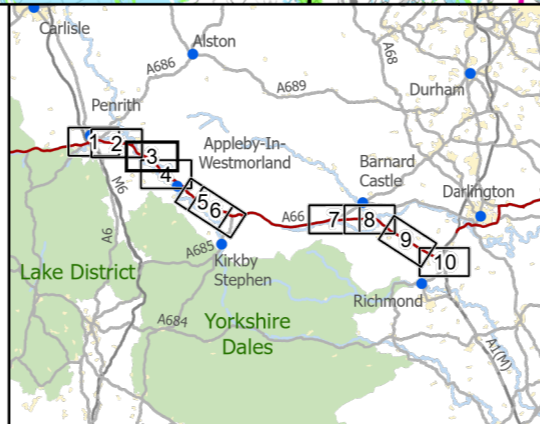

**national highways** 3 Piccadilly Place  
Manchester M1 3BN

P03	First Issue					
	ACAR	LPAG	DLAK	AMIT	KWA	
	15/03/22	23/03/22	24/03/22	20/04/22	20/04/22	
Revision	Created	Checked	Reviewed	Approved	Authorised	

Kilometres  
0 1 2

Scale @ A3: 1:25,000 | Project Ref No HE565627 | Stage: Stage 3  
© Crown copyright and database rights(2022). All rights reserved. OS 100030649.  
Contains public sector information licensed under the Open Government Licence v3.0.

Project Name <b>A66 Northern Trans-Pennine Project</b>			
Map Title Figure 8.1 Heritage Resources likely to be subject to Significant Effects Scheme: 0405, Temple Sowerby to Appleby Sheet 3 of 10			
Map Number Project	Originator	Volume	
HE565627	AMY	EHR	
Location S00		Type	Role
		MP	LH
			004094
Suitability S4	Suitability Description FIT FOR STAGE APPROVAL		Revision P03

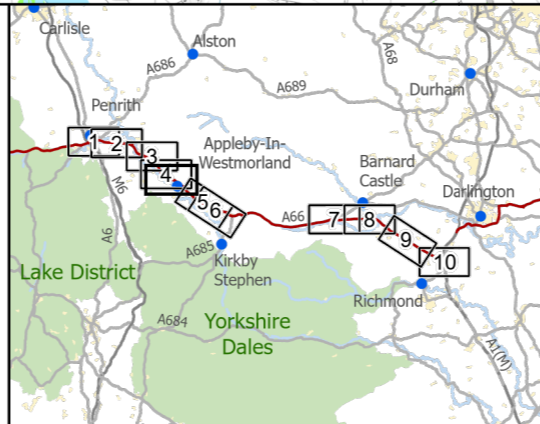
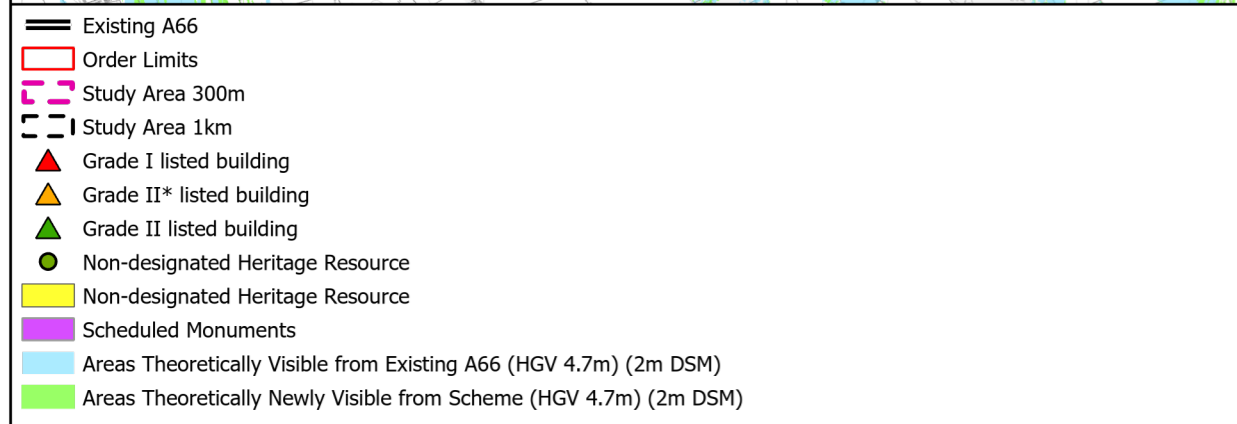
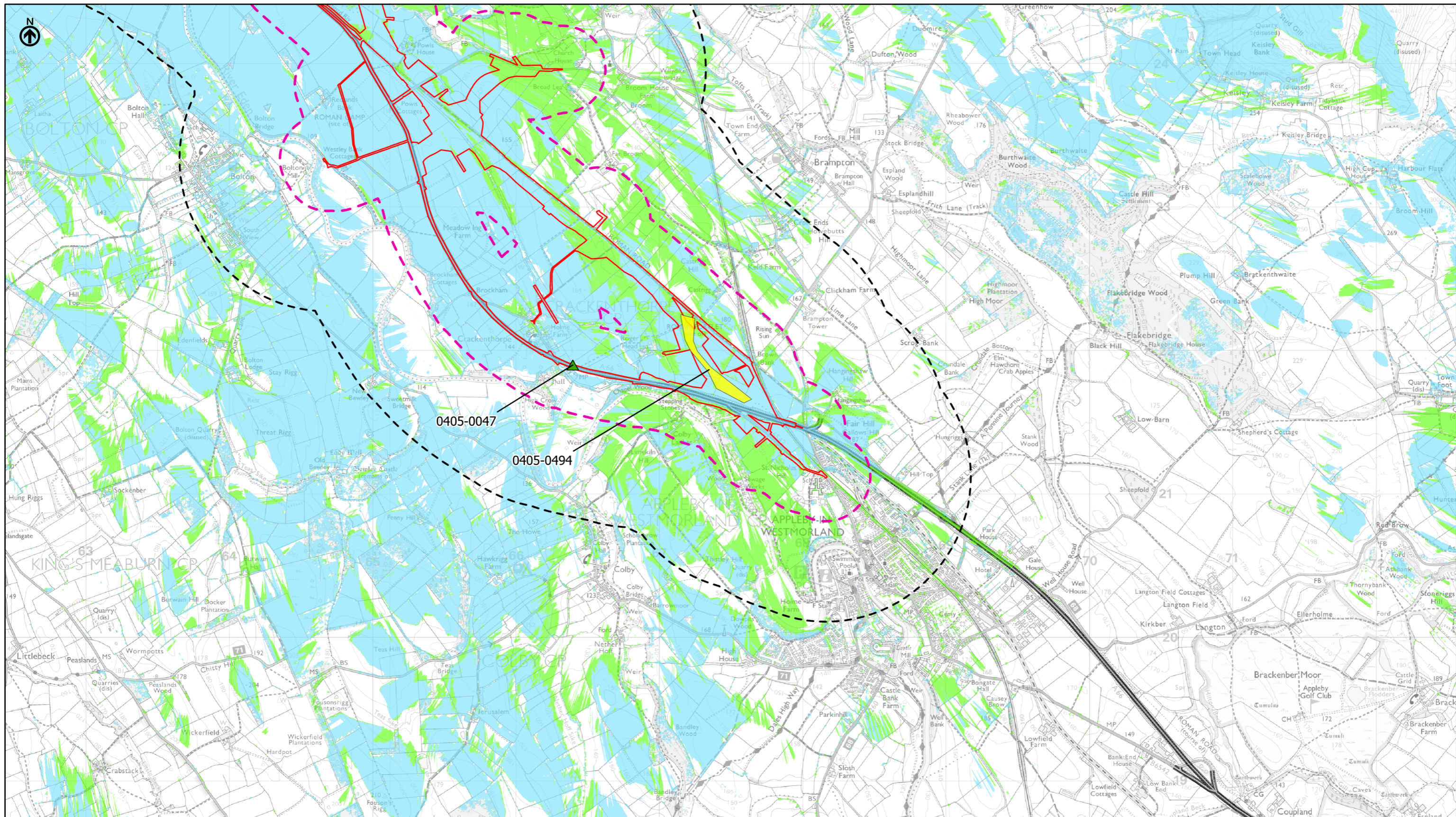

3 Piccadilly Place  
Manchester  
M1 3BN

**national highways**

P03	First Issue	ACAR	LPAG	DLAK	AMIT	KWHA
		15/03/22	23/03/22	24/03/22	20/04/22	20/04/22
Revision	Created	Checked	Reviewed	Approved	Authorised	

Kilometres

0 1 2

Scale @ A3: 1:25,000 | Project Ref No HE565627 | Stage: Stage 3  
© Crown copyright and database rights(2022). All rights reserved. OS 100030649.  
Contains public sector information licensed under the Open Government Licence v3.0.

Project Name  
**A66 Northern Trans-Pennine Project**

Map Title  
**Figure 8.1  
Heritage Resources likely to be subject to Significant Effects  
Scheme: 0405, Temple Sowerby to Appleby  
Sheet 4 of 10**

Map Number	Project	Originator	Volume
HE565627	-	AMY	- EHR
S00	-	MP	- LH - 004095
Location		Type	Role   Number

Suitability	Suitability Description	Revision
S4	FIT FOR STAGE APPROVAL	P03

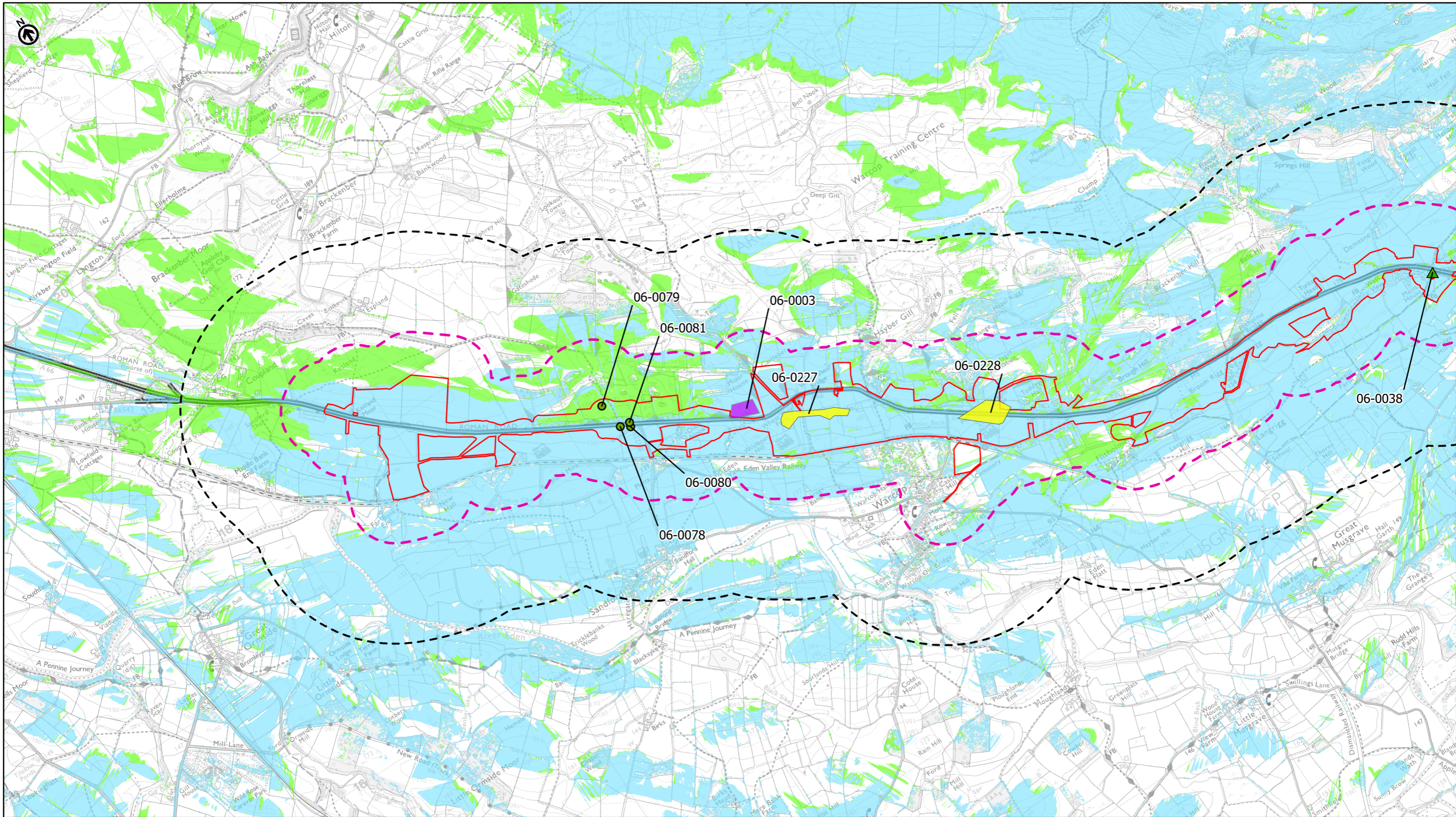

- Existing A66
- Order Limits
- Study Area 300m
- Study Area 1km
- Grade I listed building
- Grade II\* listed building
- Grade II listed building
- Non-designated Heritage Resource
- Non-designated Heritage Resource
- Scheduled Monuments
- Areas Theoretically Visible from Existing A66 (HGV 4.7m) (2m DSM)
- Areas Theoretically Newly Visible from Scheme (HGV 4.7m) (2m DSM)

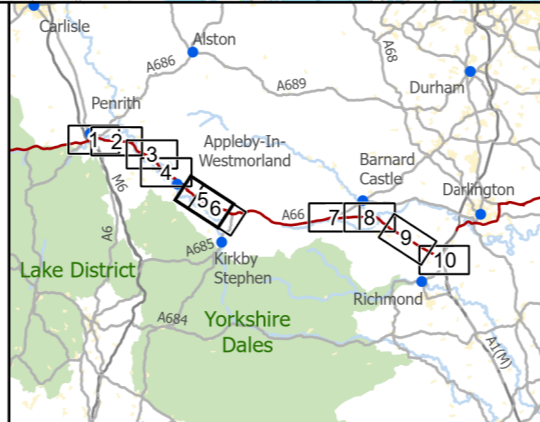

**national highways** 3 Piccadilly Place  
Manchester M1 3BN

P03	Second Issue: Revised Order Limits				
	LLIN	LPAG	DLAK	AMIT	KWHA
	19/04/23	19/04/23	19/04/23	16/05/23	16/05/23
Revision	Created	Checked	Reviewed	Approved	Authorised

Kilometres  
0 1 2

Scale @ A3: 1:25,000 | Project Ref No HE565627 | Stage: Stage 3  
© Crown copyright and database rights(2023). All rights reserved. OS 100030649.  
Contains public sector information licensed under the Open Government Licence v3.0.

Project Name  
**A66 Northern Trans-Pennine Project**

Map Title  
Figure 8.1  
Heritage Resources likely to be subject to Significant Effects  
Scheme: 06, Appleby to Brough  
Sheet 5 of 10

Map Number	Project	Originator	Volume
HE565627	-	AMY	EHR
S00	-	MP	LH
Location	-	Type	Role
			Number

Suitability	Suitability Description	Revision
S4	FIT FOR STAGE APPROVAL	P03

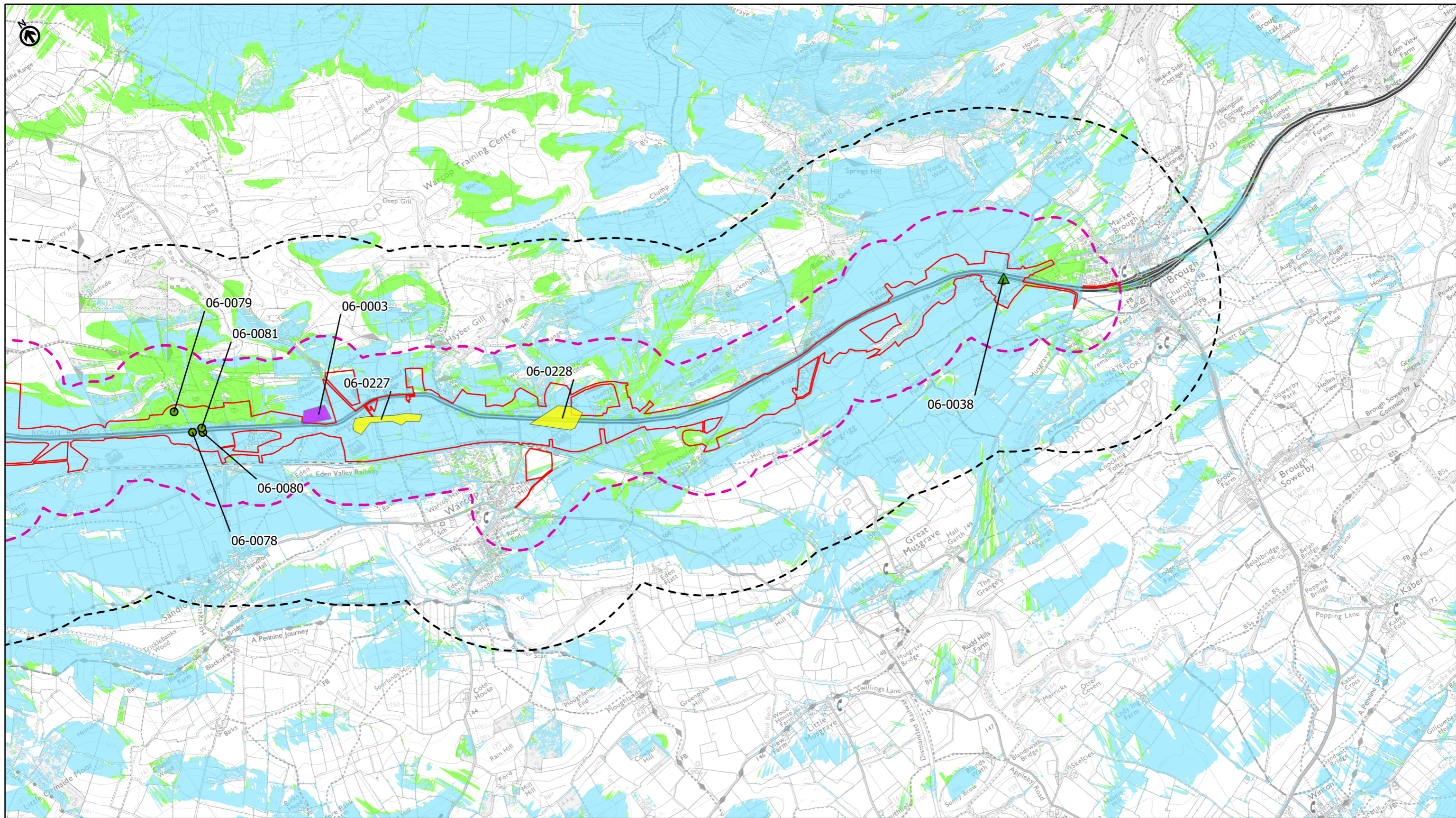

- Existing A66
- Order Limits
- Study Area 300m
- Study Area 1km
- Grade I listed building
- Grade II\* listed building
- Grade II listed building
- Non-designated Heritage Resource
- Non-designated Heritage Resource
- Scheduled Monuments
- Areas Theoretically Visible from Existing A66 (HGV 4.7m) (2m DSM)
- Areas Theoretically Newly Visible from Scheme (HGV 4.7m) (2m DSM)

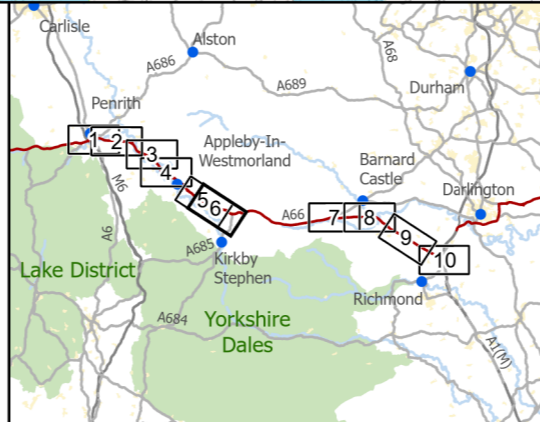

**national highways** 3 Piccadilly Place  
Manchester M1 3BN

P03	Second Issue: Revised Order Limits				
	LLIN	LPAG	DLAK	AMIT	KWHA
	19/04/23	19/04/23	19/04/23	16/05/23	16/05/23
Revision	Created	Checked	Reviewed	Approved	Authorised

Kilometres  
0 1 2

Scale @ A3: 1:25,000 | Project Ref No HE565627 | Stage: Stage 3  
© Crown copyright and database rights(2023). All rights reserved. OS 100030649.  
Contains public sector information licensed under the Open Government Licence v3.0.

Project Name <b>A66 Northern Trans-Pennine Project</b>			
Map Title Figure 8.1 Heritage Resources likely to be subject to Significant Effects Scheme: 06, Appleby to Brough Sheet 6 of 10			
Map Number Project HE565627	Originator AMY	Volume EHR	
S00 Location		MP - LH - 0040907 Type   Role   Number	
Suitability S4	Suitability Description FIT FOR STAGE APPROVAL	Revision P03	

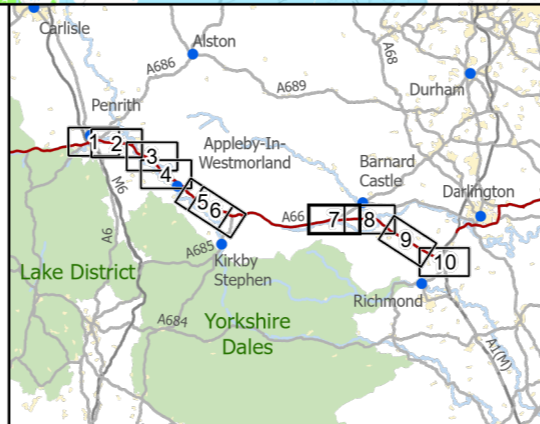
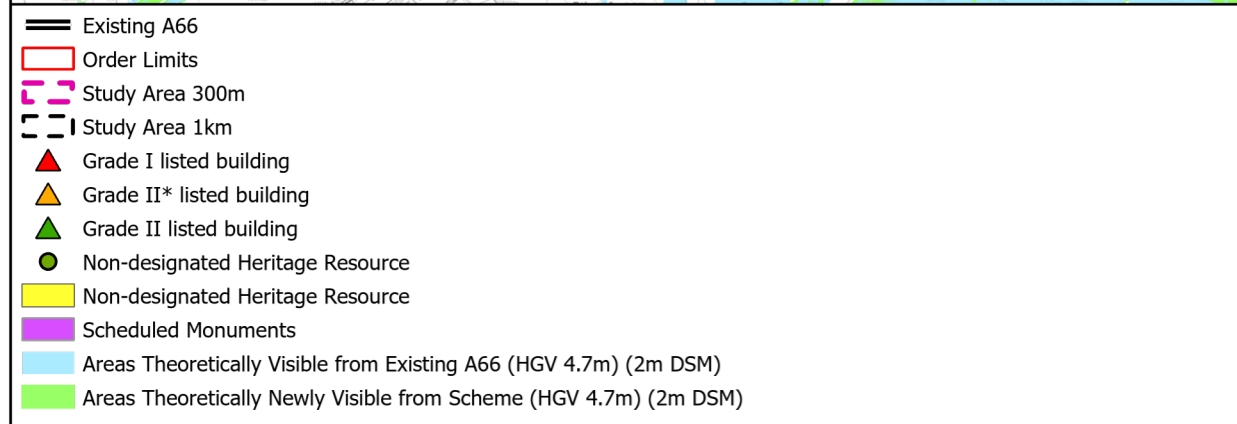
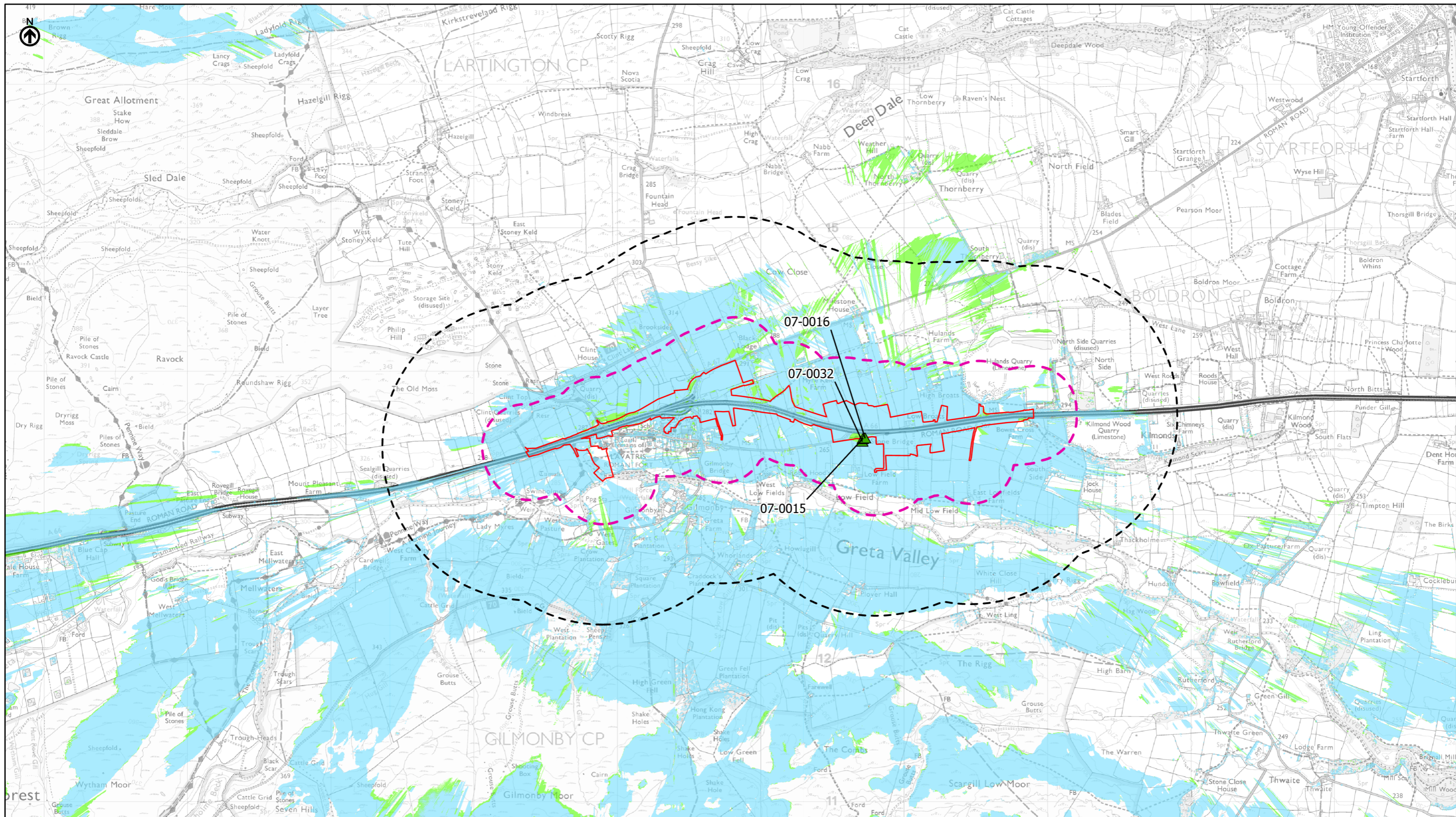

**national highways**  
3 Piccadilly Place  
Manchester  
M1 3BN

P03	First Issue	ACAR	LPAG	DLAK	AMIT	KWHA
		15/03/22	23/03/22	24/03/22	20/04/22	20/04/22
Revision	Created	Checked	Reviewed	Approved	Authorised	

Kilometres  
0 1 2

Scale @ A3: 1:25,000 | Project Ref No HE565627 | Stage: Stage 3  
© Crown copyright and database rights(2022). All rights reserved. OS 100030649.  
Contains public sector information licensed under the Open Government Licence v3.0.

Project Name  
**A66 Northern Trans-Pennine Project**

Map Title  
**Figure 8.1  
Heritage Resources likely to be subject to Significant Effects  
Scheme: 07, Bowes Bypass  
Sheet 7 of 10**

Map Number	Project	Originator	Volume
HE565627	-	AMY	- EHR
S00	-	MP	- LH - 004098
Location		Type	Role   Number

Suitability	Suitability Description	Revision
S4	FIT FOR STAGE APPROVAL	P03

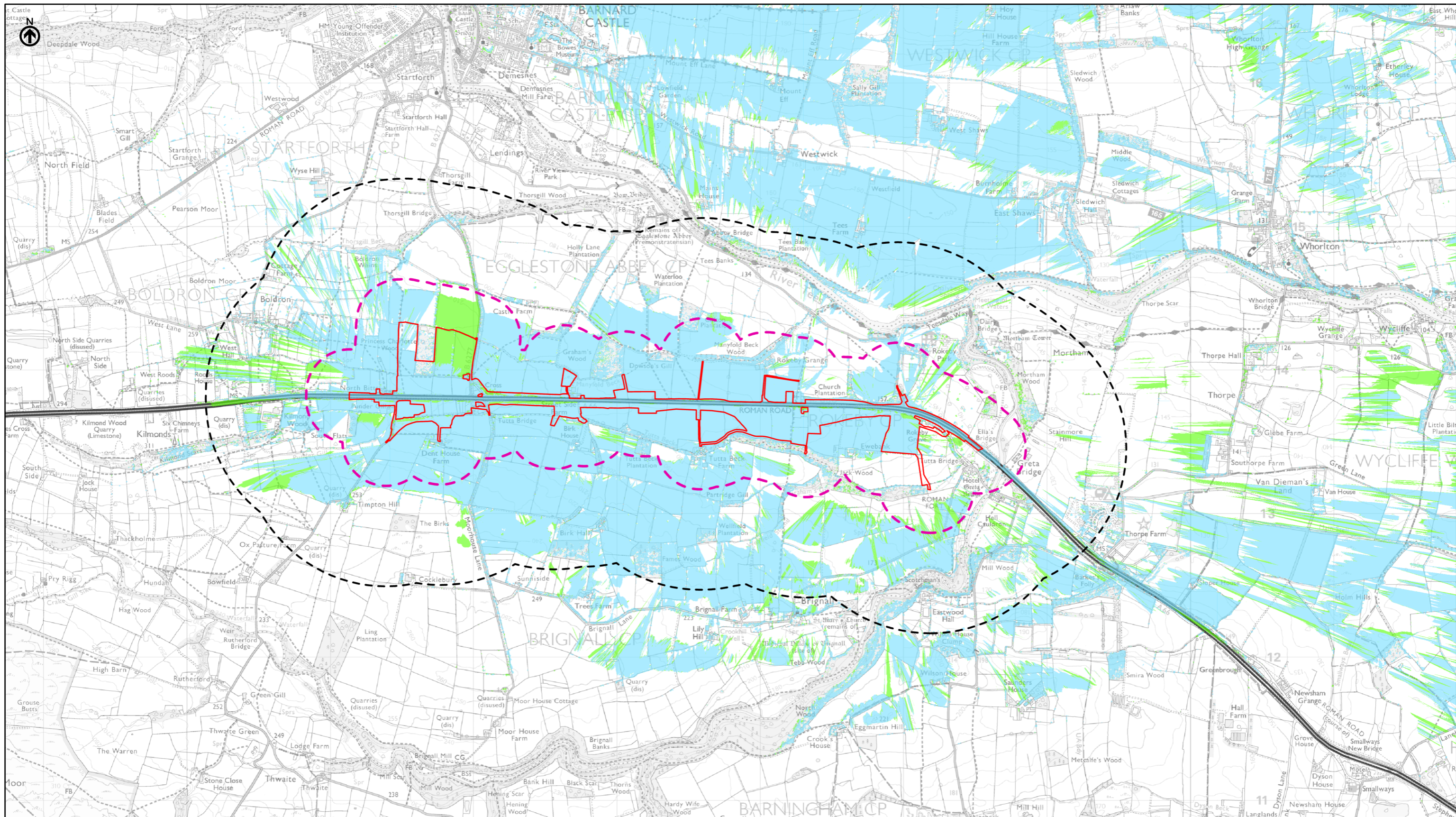

- Existing A66
- Order Limits
- Study Area 300m
- Study Area 1km
- Grade I listed building
- Grade II\* listed building
- Grade II listed building
- Non-designated Heritage Resource
- Non-designated Heritage Resource
- Scheduled Monuments
- Areas Theoretically Visible from Existing A66 (HGV 4.7m) (2m DSM)
- Areas Theoretically Newly Visible from Scheme (HGV 4.7m) (2m DSM)

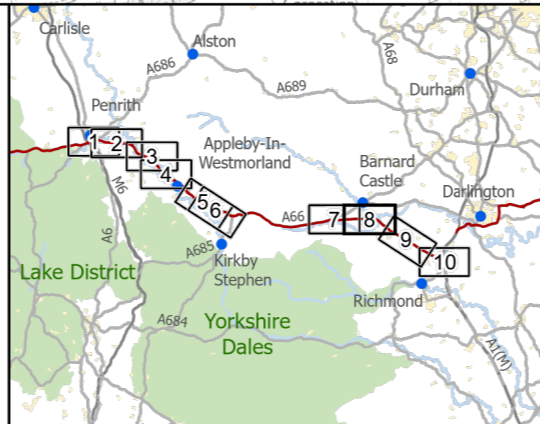

**national highways**  
3 Piccadilly Place  
Manchester  
M1 3BN

P03	First Issue	ACAR	LPAG	DLAK	AMIT	KWHA
		15/03/22	23/03/22	24/03/22	20/04/22	20/04/22
Revision	Created	Checked	Reviewed	Approved	Authorised	

Kilometres  
0 1 2

Scale @ A3: 1:25,000 | Project Ref No HE565627 | Stage: Stage 3  
© Crown copyright and database rights(2022). All rights reserved. OS 100030649.  
Contains public sector information licensed under the Open Government Licence v3.0.

Project Name <b>A66 Northern Trans-Pennine Project</b>			
Map Title Figure 8.1 Heritage Resources likely to be subject to Significant Effects Scheme: 08, Cross Lanes to Rokeby Sheet 8 of 10			
Map Number Project	Originator	Volume	
HE565627	AMY	EHR	
S00 Location	MP	LH	004099
	Type	Role	Number
Suitability S4	Suitability Description FIT FOR STAGE APPROVAL		Revision P03



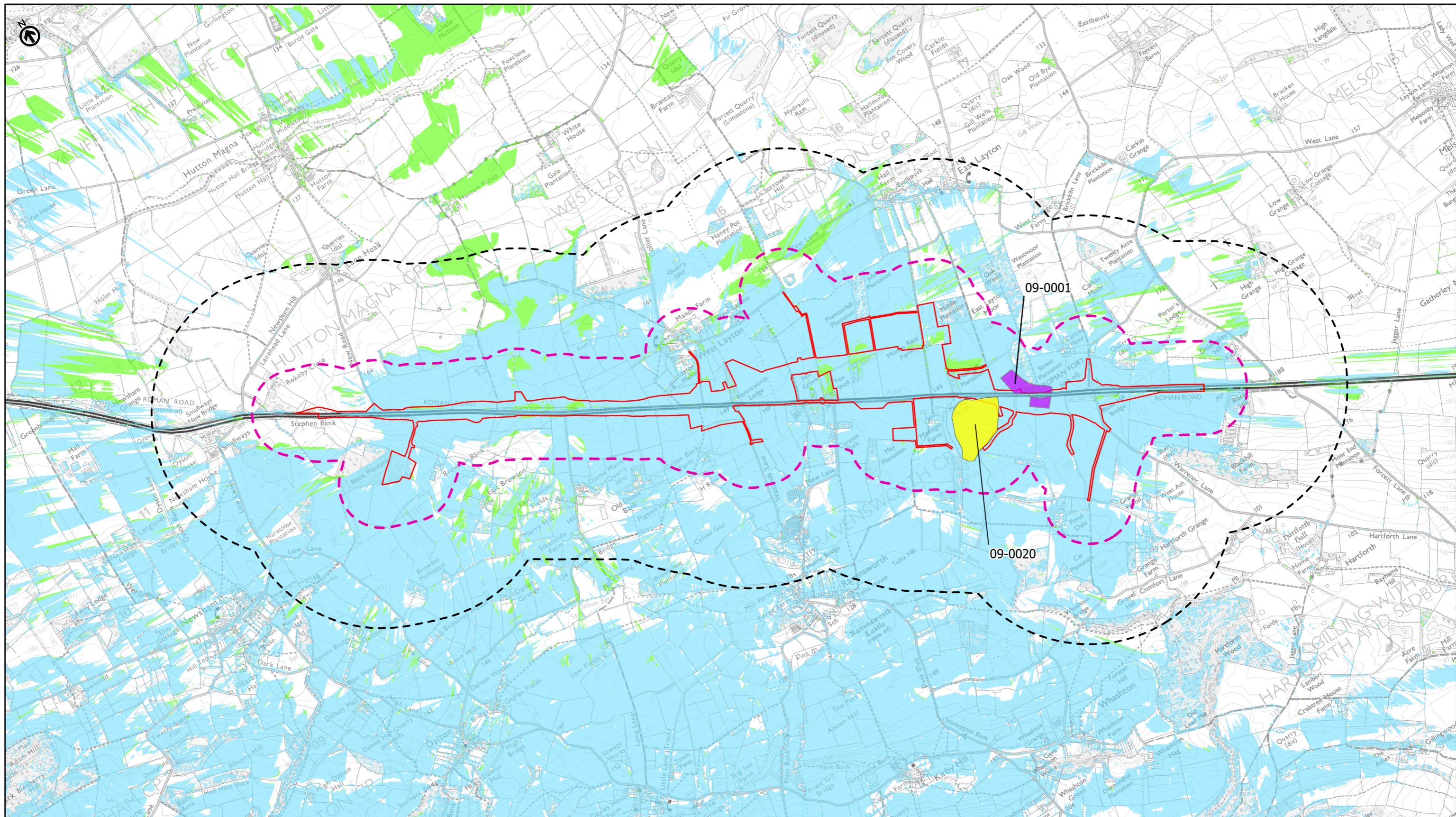

- Existing A66
- Order Limits
- Study Area 300m
- Study Area 1km
- Grade I listed building
- Grade II\* listed building
- Grade II listed building
- Non-designated Heritage Resource
- Non-designated Heritage Resource
- Scheduled Monuments
- Areas Theoretically Visible from Existing A66 (HGV 4.7m) (2m DSM)
- Areas Theoretically Newly Visible from Scheme (HGV 4.7m) (2m DSM)

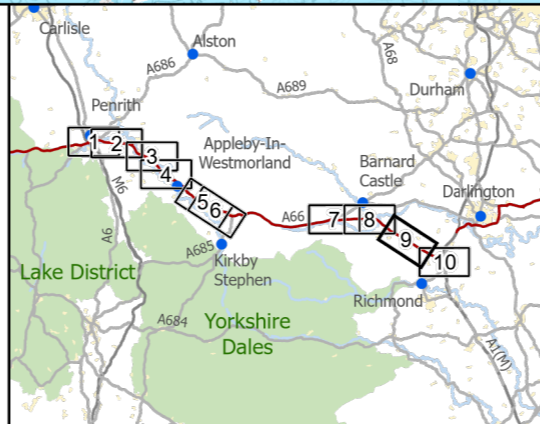

**national highways** 3 Piccadilly Place  
Manchester M1 3BN

P03	First Issue	ACAR	LPAG	DLAK	AMIT	KWHA
		15/03/22	23/03/22	24/03/22	20/04/22	20/04/22
Revision	Created	Checked	Reviewed	Approved	Authorised	

Kilometres  
0 1 2

Scale @ A3: 1:25,000 | Project Ref No HE565627 | Stage: Stage 3  
© Crown copyright and database rights(2022). All rights reserved. OS 100030649.  
Contains public sector information licensed under the Open Government Licence v3.0.

Project Name <b>A66 Northern Trans-Pennine Project</b>			
Map Title Figure 8.1 Heritage Resources likely to be subject to Significant Effects Scheme: 09, Stephen Bank to Carkin Moor Sheet 9 of 10			
Map Number Project	Originator	Volume	
HE565627	AMY	EHR	
S00 Location	MP	LH	004100
Suitability S4	Suitability Description FIT FOR STAGE APPROVAL	Type   Role   Number	Revision P03

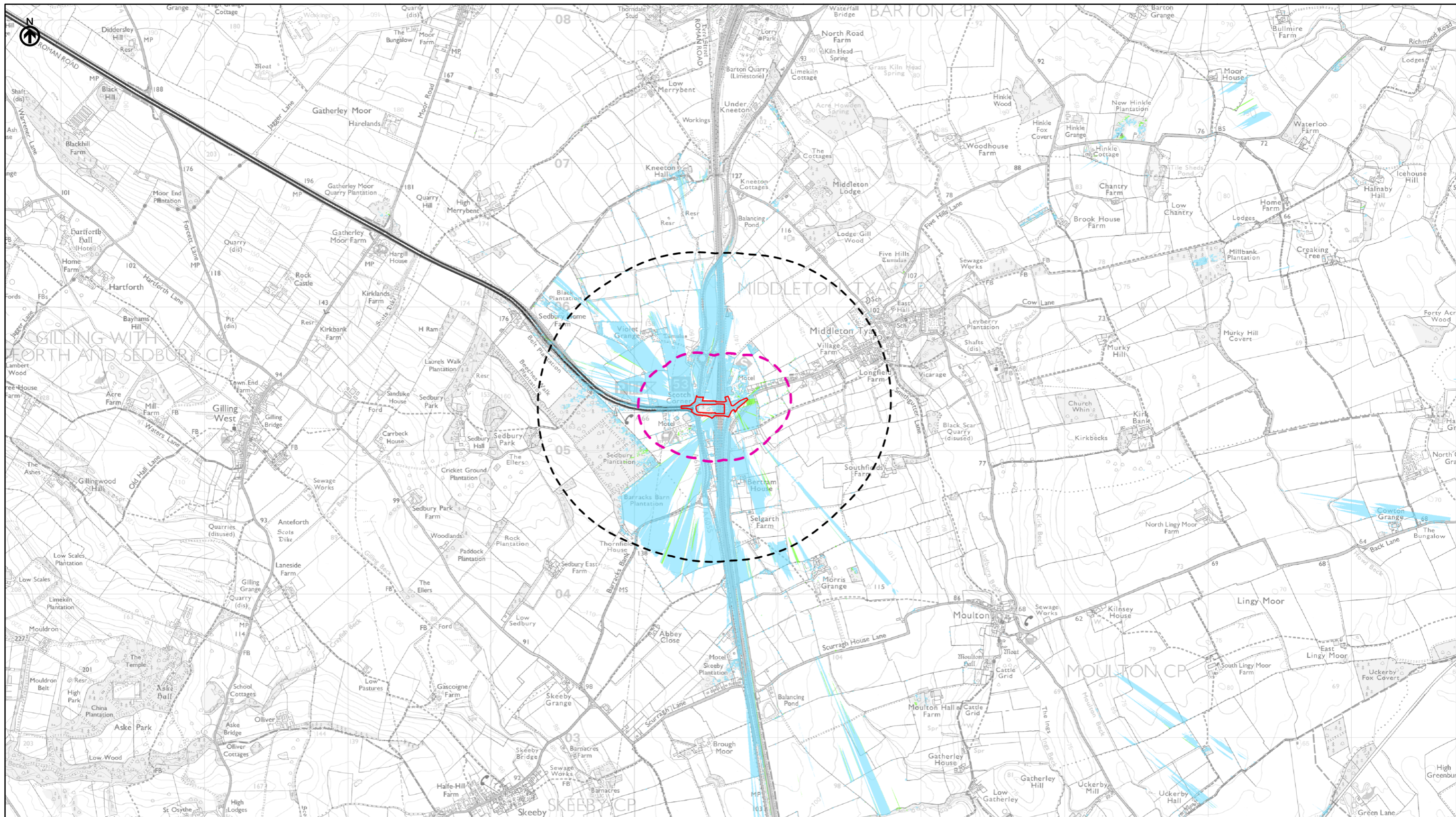

- Existing A66
- Order Limits
- Study Area 300m
- Study Area 1km
- Grade I listed building
- Grade II\* listed building
- Grade II listed building
- Non-designated Heritage Resource
- Non-designated Heritage Resource
- Scheduled Monuments
- Areas Theoretically Visible from Existing A66 (HGV 4.7m) (2m DSM)
- Areas Theoretically Newly Visible from Scheme (HGV 4.7m) (2m DSM)

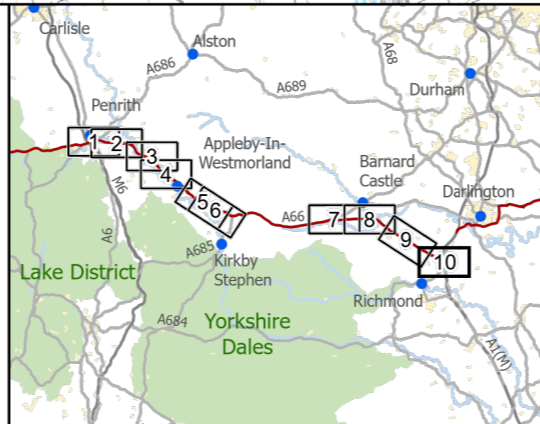

**national highways** 3 Piccadilly Place  
Manchester M1 3BN

P03	First Issue	ACAR	LPAG	DLAK	AMIT	KWHA
		15/03/22	23/03/22	24/03/22	20/04/22	20/04/22
Revision	Created	Checked	Reviewed	Approved	Authorised	

Kilometres  
0 1 2

Scale @ A3: 1:25,000 | Project Ref No HE565627 | Stage: Stage 3  
© Crown copyright and database rights(2022). All rights reserved. OS 100030649.  
Contains public sector information licensed under the Open Government Licence v3.0.

Project Name <b>A66 Northern Trans-Pennine Project</b>			
Map Title Figure 8.1 Heritage Resources likely to be subject to Significant Effects Scheme: 11, A1(M) Junction 53 Scotch Corner Sheet 10 of 10			
Map Number Project	Originator	Volume	
HE565627	AMY	EHR	
S00 Location	MP	LH	004101
	Type	Role	Number
Suitability S4	Suitability Description FIT FOR STAGE APPROVAL		Revision P03